RECEPTION SEATING

Metal Framed Seating 226
Jigsaw Range 228
Ultra Range 229
Tub Range 230
Iconic Range 232
Iconic Connect 234
Iceberg Range 236
Leather Seating 238

Delta Reception Furniture

The Delta range of traditional steel framed low easy seating is manufactured with deep seat and back pads and a 25mm square steel frame. The range is now available with a new style skid base chair or with the standard 4 leg chair and armchair.

CODE	DESCRIPTION	DIMENSIONS	PRICE
26C2970	Chair	520W x 580D x 750H	£172.95
26C2971	Skid Base Chair	520W x 580D x 750H	£192.00
26C2972	Armchair	570W x 580D x 750H	£226.50
26T2973	Square Coffee Table	600W x 600D x 340H	£121.50
26T2974	Rectangular Coffee Table	1200W x 600D x 340H	£143.95

- **Available in Advantage & Phoenix fabrics as shown on page 260**
- **Seat height 420mm**

Frame options:

Black Grey Charcoal Silver

Corby Chair

The Corby reception armchair is comfortable, sturdy and lightweight with a curved contoured back and a Black tubular leg frame. The Siano tables are available as a side or coffee option and have a cross section Steel frame finished in matt Black and a patterned MFC top.

CODE	DESCRIPTION	DIMENSIONS	PRICE
26C2975	Chair	670W x 700D x 710H	£258.75
26C2976	Siano Side Table	450W x 450D x 555H	£105.95
26C2977	Siano Coffee Table	800W x 800D x 400H	£153.25

- **Seat height 410mm**

Colour options:

Charcoal Blue

Jade Chair

The Jade reception chair comes with a deep seat and back with stylish stitching detail for contemporary, comfortable seating. It is available in 3 fabric colour options and a Black powder coated 18mm Steel frame. The sink nesting coffee tables are made from durable sheet steel with a tubular frame, with a matt Black finish.

CODE	DESCRIPTION	DIMENSIONS	PRICE
26C2978	Chair	620W x 880D x 830H	£198.25
26C2979	Coffee Table	495D x 452H	£67.75

- **Seat height 435mm**

Colour options:

Charcoal Blue Mustard Jade

Frame:

Black

Pearl Chair

The Pearl reception chair comes with a deep seat and back for contemporary, comfortable seating. It is available in 3 fabric colour options and a Black powder coated 18mm Steel frame. The sink nesting coffee tables are made from durable sheet steel with a tubular frame, with a matt Black finish.

CODE	DESCRIPTION	DIMENSIONS	PRICE
26C2980	Chair	650W x 800D x 860H	£222.00
26C2981	Coffee Table	495D x 452H	£67.75

- **Seat height 425mm**

Colour options:

Charcoal Blue Mustard

Frame:

Black

Alpha Chair

The Alpha reception armchair comes in a rich velvet fabric with a Black wire frame with headrest, neck support and integral lumbar making it exceptionally comfortable. The Maestro circular coffee table comes with a trumpet base frame.

CODE	DESCRIPTION	DIMENSIONS	PRICE
26C2982	Chair	750W x 780D x 930H	£367.75
26C2983	Maestro Coffee Table	800D x 490H	£218.50

- **Seat height 420mm**

Chair colour options:

Charcoal Blue Mustard

Frame:

Black

Table colour options:

Beech Grey Oak Walnut White

Table frame colours:

White Steel Black

Jigsaw Shapes

Extensive range of lightweight stools with polystyrene cores which can be configured to create endless layouts.
Ideal for reception and break-out areas as well as libraries and residential areas.

CODE	DESCRIPTION	SIZE IN MM	PRICE
26ST2984	Round 2 Bite - Fabric	530W x 520D x 450H	POA
26ST2985	Round - Fabric	530W x 530D x 450H	POA
26ST2986	Long 1 Bite - Fabric	1050W x 530D x 450H	POA
26ST2987	Long - Fabric	1180W x 530D x 450H	POA

- **Available in Advantage, Era, Phoenix & Rivet fabrics as shown on pages 260 - 263**

Jigsaw Stools

Lightweight range of stools with FSC certified wood core and Black feet, upholstered in a large range of fabric or vinyls.

CODE	DESCRIPTION	SIZE IN MM	PRICE
26ST2992	Stool - Fabric	560W x 610D x 450H	POA
26ST2993	Angled Stool - Fabric	600W x 350W x 610D x 450H	POA

- **Available in Advantage, Era, Phoenix & Rivet fabrics as shown on pages 260 - 263**

Jigsaw Cross

Lightweight range of stools with FSC certified wood core and Black feet, upholstered in a range of fabric or vinyls.

CODE	DESCRIPTION	SIZE IN MM	PRICE
26ST2996	Square Stool - Fabric	450W x 450D x 450H	POA
26ST2997	Cross - Fabric	1330W x 1330D x 450H	POA

- **Available in Advantage, Era, Phoenix & Rivet fabrics as shown on pages 260 - 263**

Ultra Reception Chairs

The Ultra is a cost effective range of modular reception seating. All the chairs are fully upholstered and come with glide feet.

CODE	DESCRIPTION	SIZE IN MM	PRICE
26C3000	Chair	610W x 670D x 840H	£113.50
26C3001	Chair with Left or Right Arm	650W x 670D x 840H	£151.50
26C3002	Armchair	770W x 670D x 840H	£183.95

- **Available in Citadel fabrics as shown on page 263**
- **Two-tone fabric available at no additional cost**
- **Seat Height 430mm**

Ultra Corner Chairs

The Ultra is a cost effective range of modular reception seating. All the chairs are fully upholstered and come with glide feet.

CODE	DESCRIPTION	SIZE IN MM	PRICE
26C3003	Concave Segment Chair	490W x 670D x 840H	£113.50
26C3004	Convex Segment Chair	490W x 670D x 840H	£113.50
26C3005	Corner Unit	610W x 610D x 840H	£222.50

- **Available in Citadel fabrics as shown on page 263**
- **Two-tone fabric available at no additional cost**
- **Seat Height 430mm**

Ultra Reception Sofa

The Ultra is a cost effective range of modular reception seating. All the chairs are fully upholstered and come with glide feet.

CODE	DESCRIPTION	SIZE IN MM	PRICE
26C3006	Two Seater	1220W x 670D x 840H	£232.75
26C3007	Two Seater with Arms	1380W x 670D x 840H	£303.00
26C3008	Three Seater	1800W x 670D x 840H	£314.75
26C3009	Three Seater with Arms	1960W x 670D x 840H	£408.25

- **Available in Citadel fabrics as shown on page 263**
- **Two-tone fabric available at no additional cost**
- **Seat Height 430mm**

Ultra Coffee Table

The Ultra range comes with a square coffee table with an upholstered surround and a Beech top.

CODE	DESCRIPTION	SIZE IN MM	PRICE
26T3010	Square Coffee Table	620W x 620D x 415H	£94.50

- **Available in Citadel fabrics as shown on page 263**

Classline Value Tub Range

The Classline Value open front tub chairs are manufactured with thick CMHR foam and a generously sized fixed seat pad.

CODE	DESCRIPTION	DIMENSIONS	PRICE
26C3011	Open Front Chair	725W x 620D x 780H	£239.50
26C3012	Open Front 2 Seater Sofa	1225W x 620D x 780H	£422.50

- **Available in Era, Phoenix & Rivet fabric options as shown on pages 260 - 263**
- **Seat Height 450mm**

Classline Tub Range

The Classline open front tub chairs are manufactured with a webbed core with thick CMHR foam and a separate seat cushion.

CODE	DESCRIPTION	DIMENSIONS	PRICE
26C3013	Open Front Tub Chair	700W x 560D x 830H	£287.50
26C3014	Open Front 2 Seater Sofa	1200W x 560D x 830H	£492.75
26C3015	Open Front 3 Seater Sofa	1700W x 560D x 830H	£720.25

- **Available in Era, Phoenix & Rivet fabric options as shown on pages 260 - 263**
- **Seat Height 440mm**

Orion Wooden Leg Tub Range

The Orion open front tub chairs are manufactured with a webbed core with thick CMHR foam and a separate seat cushion. They are supplied with stylish wooden legs.

CODE	DESCRIPTION	DIMENSIONS	PRICE
26C3016	Open Front Tub Chair	700W x 560D x 770H	£384.75
26C3017	Open Front 2 Seater Sofa	1200W x 560D x 770H	£593.75
26C3018	Open Front 3 Seater Sofa	1700W x 560D x 770H	£839.50

- **Available in Era, Phoenix & Rivet fabric options as shown on pages 260 - 263**
- **Seat Height: 470mm**

Orion Metal Leg Tub Range

The Orion open front tub chairs are manufactured with a webbed core with thick CMHR foam and a separate seat cushion. They are supplied with stylish metal legs.

CODE	DESCRIPTION	DIMENSIONS	PRICE
26C3019	Open Front Tub Chair	700W x 560D x 770H	£384.75
26C3020	Open Front 2 Seater Sofa	1200W x 560D x 770H	£593.75
26C3021	Open Front 3 Seater Sofa	1700W x 560D x 70H	£839.50

- **Available in Era, Phoenix & Rivet fabric options as shown on pages 260 - 263**
- **Seat Height: 470mm**

Orion Coffee Tables

The Orion coffee tables come with a standard White or Beech laminate top or the option of toughened glass. The surround can be upholstered to match your seating range.

CODE	DESCRIPTION	DIMENSIONS	PRICE
26T3022	Square Table Laminate Top	570W x 570D x 350H	£163.50
26T3023	Round Table Laminate Top	600D x 350H	£163.50
26T3024	Square Table Glass Top	570W x 570D x 350H	£199.50
26T3025	Round Table Glass Top	600D x 350H	£199.50

- **Available in Era, Phoenix & Rivet fabric options as shown on pages 260 - 263**

Top colour options:

White Beech

Iconic Bench Range

The Iconic range allows you to create a large array of layouts due to its modular design. The range offers a single, two seater or three seater seat which can be used as stand alone option, with or without a back and with or without the option of arms. This range is manufactured with a webbed seat and thick CMHR foam for superior comfort. They are supplied with metal legs as standard.

CODE	DESCRIPTION	DIMENSIONS	PRICE
26B3026	Single Bench	580W x 700D x 430H	£293.75
26B3027	Single Bench with Back	580W x 700D x 850H	£398.95
26B3028	Two Seater Bench	1100W x 700D x 430H	£384.00
26B3029	Two Seater Bench with Back	1100W x 700D x 850H	£485.75
26B3030	Three Seater Bench	1800W x 700D x 430H	£486.95
26B3031	Three Seater Bench with Back	1800W x 700D x 850H	£632.75
26ACC3032	Additional Arm	150W x 700D x 700H	£153.75

- **Available in Era, Phoenix & Rivet fabric options as shown on pages 260 - 263**
- **Seat Height 430mm**

Single Bench

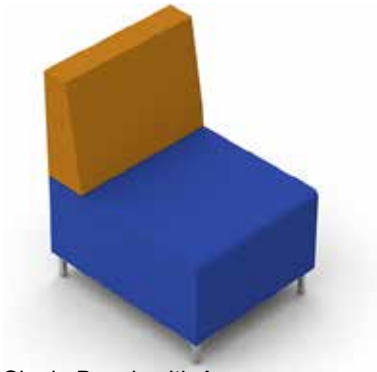

Single Bench with Arms

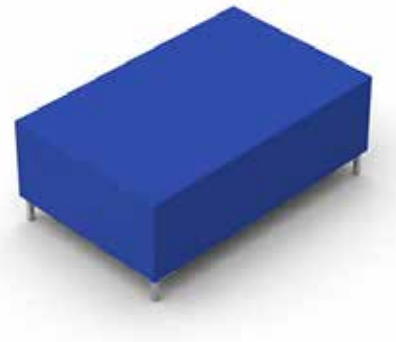

Two Seater Bench

Two Seater Bench with Arms

Additional Arm

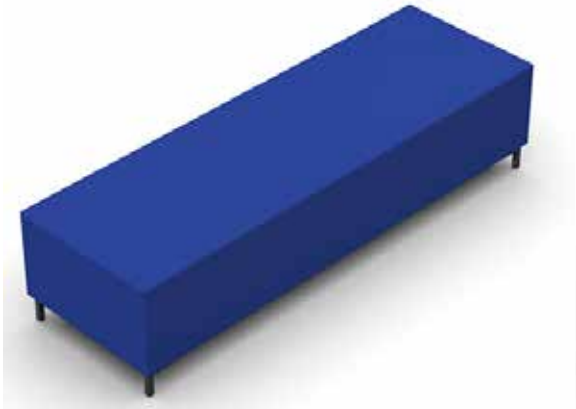

Three Seater Bench

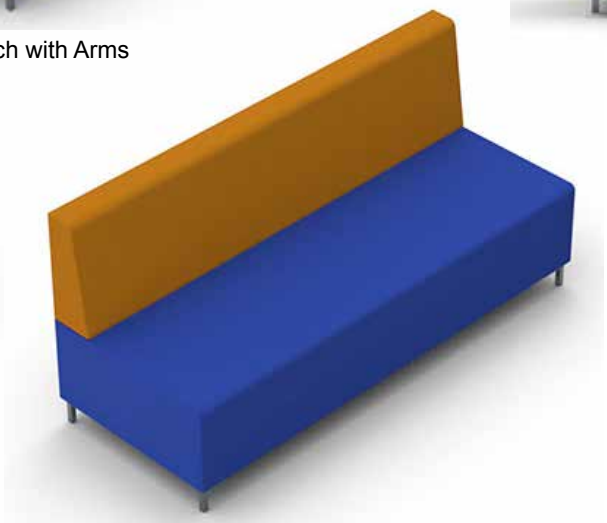

Three Seater Bench with Arms

5 Iconic Corner & End Range

The range offers a D end and Corner unit which are idea for finishing off a run of seating or putting together a central seating design. This range is manufactured with a webbed seat and thick CMHR foam for superior comfort. They are supplied with metal legs as standard.
The two coffee tables are the same size as a single or double unit with a choice of a White or Beech laminate top and stylish metal legs as standard.

45º Corner Bench

90º Corner Bench

CODE	DESCRIPTION	DIMENSIONS	PRICE
26B3033	45º Corner Bench	700W x 700D x 430H	£218.50
26B3034	90º Corner Bench	700W x 700D x 430H	£242.95
26B3035	Square Corner Bench	700W x 700D x 430H	£321.25
26B3036	Square Corner Unit with Back	700W x 700D x 850H	£632.75
26B3037	D End Unit with Back	1400W x 700D x 850H	£606.95
26T3038	Single Table	580W x 700D x 430H	£262.50
26T3039	Double Table	1100W x 700D x 430H	£334.50

- **Available in Era, Phoenix & Rivet fabric options as shown on pages 260 - 263**
- **Seat Height 430mm**

Square Corner Bench

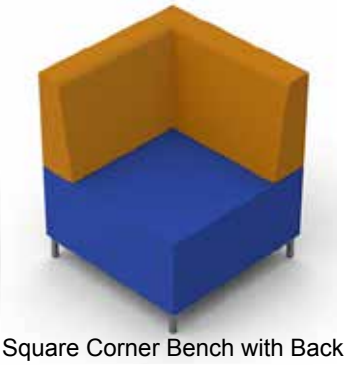

Square Corner Bench with Back

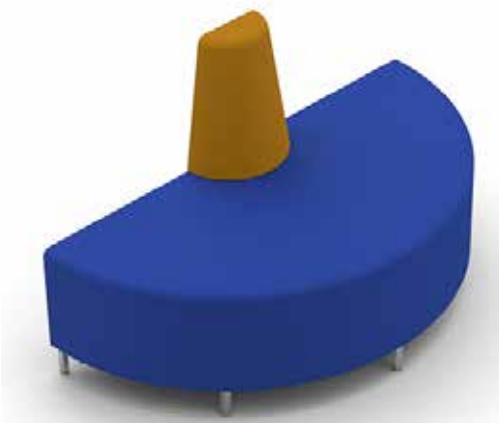

D End Unit with Back

Single Table

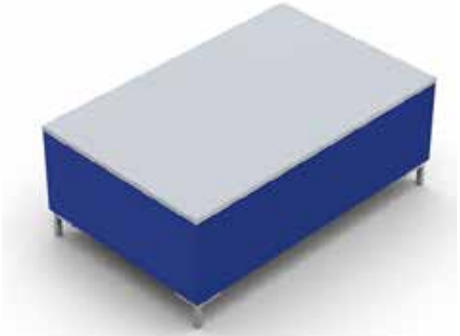

Double Table

Iconic Connect Seats

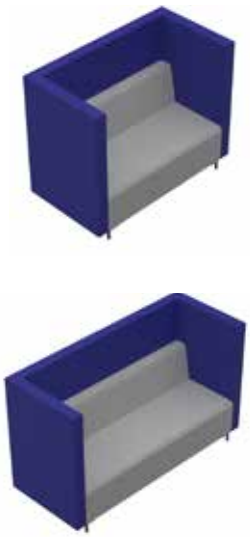

The modern Iconic Connect is a high back seating range that comes in a single, two or three seater option. An optional link panel allows you to create pods and removes the need for fixed partitioning. Manufactured with a webbed seat, thick CMHR foam and surround panels with an acoustic core to help reduce noise.

CODE	DESCRIPTION	DIMENSIONS	PRICE
26C3040	Single Seater	980W x 800D x 1200H	£1134.95
26C3041	Two Seater	1500W x 800D x 1200H	£1487.50
26C3042	Three Seater	2000W x 800D x 1200H	£1782.95
26ACC3043	Link Panel	1000W x 100D x 1200H	£353.25

- **Available in Era, Phoenix & Rivet fabric options as shown on pages 260 - 263**
- **Two tone option available at no additional cost**
- **Seat height 430mm**

Iconic Connect Open Pods

The Iconic Connect Open pods come with an open front to allow easier access to the pod. The 25mm MFC fixed table table is tapered, starting at 800mm wide at the link panel, going down to 600mm wide at the front with a Black pole leg. The tables are available in an Oak, Matt White or Black finish.

CODE	DESCRIPTION	DIMENSIONS	PRICE
26C3044	Two Person Open Pod	2600W x 880D x 1200H	£1779.50
26C3045	Four Person Open Pod	2600W x 1400D x 1200H	£2519.50
26C3046	Six Person Open Pod	2600W x 1900D x 1200H	£3300.75

- **Available in Era, Phoenix & Rivet fabric options as shown on pages 260 - 263**
- **Two tone option available at no additional cost**
- **Seat height 430mm**

Iconic Connect Closed Pods

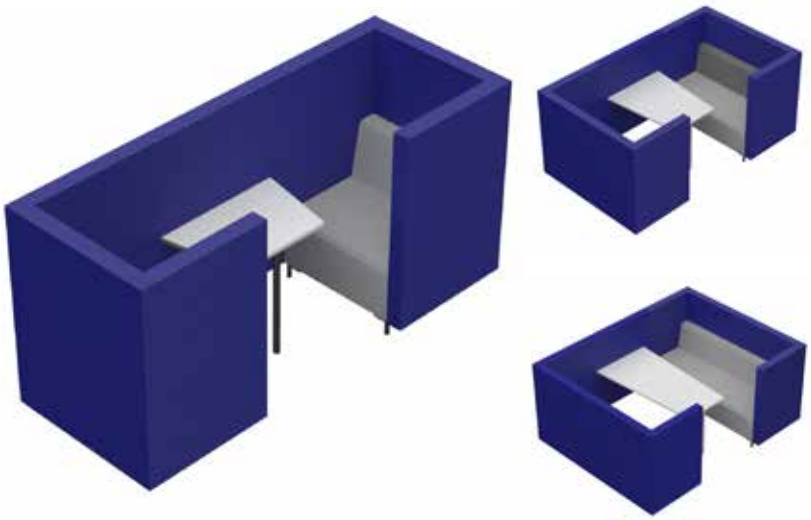

The Iconic Connect Open pods come with an closed front where more privacy is required. The 25mm MFC fixed table table is tapered, starting at 800mm wide at the link panel, going down to 600mm wide at the front with a Black pole leg. The tables are available in an Oak, Matt White or Black finish.

CODE	DESCRIPTION	DIMENSIONS	PRICE
26C3047	Two Person Closed Pod	2600W x 980D x 1200H	£2269.25
26C3048	Four Person Closed Pod	2600W x 1500D x 1200H	£2974.50
26C3049	Six Person Closed Pod	2600W x 2000D x 1200H	£3718.95

- **Available in Era, Phoenix & Rivet fabric options as shown on pages 260 - 263**
- **Two tone option available at no additional cost**
- **Seat height 430mm**

Iconic Connect High Back Seats

The modern Iconic Connect is a high back seating range that comes in a single, two or three seater option. An optional link panel allows you to create pods and removes the need for fixed partitioning. Manufactured with a webbed seat, thick CMHR foam and surround panels with an acoustic core to help reduce noise.

CODE	DESCRIPTION	DIMENSIONS	PRICE
26C3050	Single Seater	980W x 800D x 1700H	£1306.50
26C3051	Two Seater	1500W x 800D x 1700H	£1716.00
26C3052	Three Seater	2000W x 800D x 1700H	£2068.75
26ACC3053	Link Panel	1000W x 100D x 1700H	£438.95

- **Available in Era, Phoenix & Rivet fabric options as shown on pages 260 - 263**
- **Two tone option available at no additional cost**
- **Seat height 430mm**

Iconic Connect High Back Open Pods

The Iconic Connect Open pods come with an open front to allow easier access to the pod. The 25mm MFC fixed table table is tapered, starting at 800mm wide at the link panel, going down to 600mm wide at the front with a Black pole leg. The tables are available in an Oak, Matt White or Black finish.

CODE	DESCRIPTION	DIMENSIONS	PRICE
26C3054	Two Person Open Pod	2600W x 880D x 1700H	£2122.50
26C3055	Four Person Open Pod	2600W x 1400D x 1700H	£2976.75
26C3056	Six Person Open Pod	2600W x 1900D x 1700H	£3872.00

- **Available in Era, Phoenix & Rivet fabric options as shown on pages 260 - 263**
- **Two tone option available at no additional cost**
- **Seat height 430mm**

Iconic Connect High Back Closed Pods

The Iconic Connect Open pods come with an closed front where more privacy is required. The 25mm MFC fixed table table is tapered, starting at 800mm wide at the link panel, going down to 600mm wide at the front with a Black pole leg. The tables are available in an Oak, Matt White or Black finish.

CODE	DESCRIPTION	DIMENSIONS	PRICE
26C3057	Two Person Closed Pod	2600W x 980D x 1700H	£2612.00
26C3058	Four Person Closed Pod	2600W x 1500D x 1700H	£3431.50
26C3059	Six Person Closed Pod	2600W x 2000D x 1700H	£4290.50

- **Available in Era, Phoenix & Rivet fabric options as shown on pages 260 - 263**
- **Two tone option available at no additional cost**
- **Seat height 430mm**

Iceberg Leather Look Tub Seating

Comfortable armchair and two seater tub sofa upholstered in a durable Black PU fabric. Plush cushioned back with a stylish stitching detail, comes with an open front.

CODE	DESCRIPTION	DIMENSIONS	PRICE
26C3060	Arm Chair	735W x 615D x 770H	£222.00
26C3061	Two Seater	1240W x 615D x 770H	£356.95

- **Seat Height 415mm**

Iceberg Leather Faced Seating

The Iceberg leather faced seating range comes with an armchair and 2 seater settee in Black. Manufactured with a deep cushioned seat and back pad for comfort and comes with stylish tubular legs.

CODE	DESCRIPTION	DIMENSIONS	PRICE
26C3062	Arm Chair	830W x 770D x 810H	£428.25
26C3063	Two Seater	1350W x 770D x 810H	£680.50

- **Seat Height 450mm**
- **Available in Black only**

Iceberg Lux Tub Chairs

Colourful and comfortable armchair and two seater tub sofa with a deep cushioned seat and back, upholstered in 6 exciting durable PU fabric colours. Plush cushioned back with a stylish stitching detail, comes with a closed front and metal tubular legs.

CODE	DESCRIPTION	DIMENSIONS	PRICE
26C3064	Arm Chair	760W x 700D x 730H	£317.25
26C3065	Two Seater	1230W x 620D x 740H	£475.75

- **Arm Chair Seat Height 430mm**
- **Two Seater Seat Height 420mm**

Colour options:

Black Sky Blue Red Lime Orange Dark Blue

Iceberg Coffee Tables

A square or rectangular coffee table is available for the Iceberg range which comes with a Beech top and tubular legs.

CODE	DESCRIPTION	DIMENSIONS	PRICE
26T3066	Square Coffee Table	635W x 635D x 460H	£126.50
26T3067	Rectangular Coffee Table	1220W x 635D x 460H	£154.50

Retro Reception Range

A contemporary range of bonded leather reception furniture, offering a chair, and two or three seater sofa. Comes with an oversized deep cusioned seat with a medium height supportive backrest. The stylish Chrome frame and intergrated leg supports wrap around the chair to create an illusion of being suspended.

CODE	DESCRIPTION	DIMENSIONS	PRICE
26C3068	Chair	890W x 770D x 700H	£445.25
26C3069	Two Seater Sofa	1450W x 770D x 700H	£572.75
26C3070	Three Seater Sofa	2010W x 770D x 700H	£762.95

- **Seat Height 410mm**
- **Available in Black only**

Infinity Reception Range

The Infinity range of seating is available in various combinations to fit any size or design. The soft leather facings and stitched detail give a contemporary feel with the Chrome surround frames.

CODE	DESCRIPTION	DIMENSIONS	PRICE
26C3071	Infinity Stool	660W x 520D x 440H	£185.75
26C3072	Infinity Chair with Back	660W x 660D x 770H	£299.25
26C3073	Infinity Corner Chair with Back	660W x 660D x 770H	£317.75

- **Seat Height 440mm**
- **Available in Black only**

Galway Reception Range

The Galway faux leather seating comes with a sturdy wooden frame and webbed base. The extra thick seat and back cushioning makes this range a modern yet comfortable option. The legs are manufactured from 40mm square section steel in a Chrome finish.

CODE	DESCRIPTION	DIMENSIONS	PRICE
26C3074	Reception Chair	700W x 680D x 710H	£577.25
26C3075	Two Seater Reception Sofa	1230W x 680D x 710H	£694.75
26C3076	Three Seater Reception Sofa	1230W x 680D x 710H	£826.25

- **Seat Height 440mm**
- **Three Seater Sofa has a 6 week lead time**
- **Available in Black only**

A £130 delivery charge may apply on these products

RECEPTION FURNITURE

Giorgian Reception	240
Pigeonhole Units	242
Trophy Showcases	243
Lecterns	244
Clocks	246
Footrests	246
Coat Stands	246

Giorgian Base Unit

The Giorgian reception range is versatile and stylish offering a wide selection of stand-alone units to suit your needs. All base units are fitted with one central cable port unless ordered with glass or wooden shelves.

CODE	SIZE IN MM	PRICE
26RU3077	600W x 800D x 740H	£266.50
26RU3078	800W x 800D x 740H	£275.75
26RU3079	1000W x 800D x 740H	£281.50
26RU3080	1200W x 800D x 740H	£292.50
26RU3081	1400W x 800D x 740H	£311.50
26RU3082	1600W x 800D x 740H	£324.50
26RU3083	1800W x 800D x 740H	£336.25
26RU3084	2000W x 800D x 740H	£351.95

Top colours:

Beech, Light Oak, Modern Oak, Maple, Swiss Elm, White, Classic Ash, Grey, Verade Oak

Giorgian Base DDA Unit

The DDA base unit comes with a 25mm top, PVC edge and the modesty panel is inset by 330mm.

CODE	SIZE IN MM	PRICE
26RU3085	600W x 800D x 740H	£342.75
26RU3086	800W x 800D x 740H	£349.95
26RU3087	1000W x 800D x 740H	£358.50
26RU3088	1200W x 800D x 740H	£367.75
26RU3089	1400W x 800D x 740H	£386.50
26RU3090	1600W x 800D x 740H	£398.95
26RU3091	1800W x 800D x 740H	£408.75
26RU3092	2000W x 800D x 740H	£423.25

Top colours:

Beech, Light Oak, Modern Oak, Maple, Swiss Elm, White, Classic Ash, Grey, Verade Oak

Giorgian Top Box

The top box comes with a 25mm top, PVC edge is available for all the standard base units. It comes in a range of wood finishes.

CODE	SIZE IN MM	PRICE
26RU3093	600W x 350D x 420H	£156.75
26RU3094	800W x 350D x 420H	£161.95
26RU3095	1000W x 350D x 420H	£169.75
26RU3096	1200W x 350D x 420H	£175.00
26RU3097	1400W x 350D x 420H	£189.50
26RU3098	1600W x 350D x 420H	£206.50
26RU3099	1800W x 350D x 420H	£218.25
26RU3100	2000W x 350D x 420H	£231.25

Top colours:

Beech, Light Oak, Modern Oak, Maple, Swiss Elm, White, Classic Ash, Grey, Verade Oak

Giorgian 45º Corner Units

The 45° units offer flexibility when designing your reception layout. The base unit comes with one cable port hole as standard. Top, sides and desktops are available in 9 colours as shown below, while curved front is available in the 5 wood colour options and the 4 metal options shown below.

CODE	DESCRIPTION	SIZE IN MM	PRICE
26RU3101	Corner Base Unit	1837W x 922D x 800D x 740H	£583.75
26RU3102	Corner Top Box	1837W x 350D x 350D x 420H	£310.25

Top, sides and desk colours:

Beech, Light Oak, Modern Oak, Maple, Swiss Elm, White, Classic Ash, Grey, Verade Oak

Curved front wood colour options:

Beech, Maple, Swiss Elm, White, Grey

Curved front metal options:

White, Silver, Grey, Black

Giorgian 90º Small Corner Units

The 90° units offer flexibility when designing your reception layout. The base unit comes with one cable port hole as standard. Top, sides and desktops are available in 9 colours as shown below, while curved front is available in the 5 wood colour options and the 4 metal options shown below.

CODE	DESCRIPTION	SIZE IN MM	PRICE
26RU3103	Small Corner Base Unit	800W x 800D x 800D x 740H	£539.25
26RU3104	Small Corner Top Box	800W x 350D x 350D x 420H	£310.75

Top, sides and desk colours:

Beech, Light Oak, Modern Oak, Maple, Swiss Elm, White, Classic Ash, Grey, Verade Oak

Curved front wood colour options:

Beech, Maple, Swiss Elm, White, Grey

Curved front metal options:

White, Silver, Grey, Black

Giorgian 90º Large Corner Units

The 90° units offer flexibility when designing your reception layout. The base unit comes with one cable port hole as standard. Top, sides and desktops are available in 9 colours as shown below, while curved front is available in the 5 wood colour options and the 4 metal options shown below.

CODE	DESCRIPTION	SIZE IN MM	PRICE
26RU3105	Large Corner Base Unit	1080W x 1080D x 800D x 740H	£577.95
26RU3106	Large Corner Top Box	1080W x 350D x 350D x 420H	£331.00

Top, sides and desk colours:

Beech, Light Oak, Modern Oak, Maple, Swiss Elm, White, Classic Ash, Grey, Verade Oak

Curved front wood colour options:

Beech, Maple, Swiss Elm, White, Grey

Curved front metal options:

White, Silver, Grey, Black

Wall Mounted Pigeonhole Units

The pigeonhole units are manufactured from 18mm MDF with an 8mm backboard. The adjustable, clear acrylic shelves are 3mm thick and come complete with name strips. Units also come with metal adjustable hanging brackets, but fixings are not provided.

CODE	COLUMNS	DESCRIPTION	SIZE IN MM	PRICE
26PH3107	2	6 Hole	738W x 285D x 360H	£279.75
26PH3108	2	8 Hole	738W x 285D x 460H	£311.00
26PH3109	2	10 Hole	738W x 285D x 560H	£351.65
26PH3110	3	9 Hole	1096W x 285D x 360H	£357.90
26PH3111	3	12 Hole	1096W x 285D x 460H	£398.50
26PH3112	3	15 Hole	1096W x 285D x 560H	£467.30

Colour options:

White Grey Beech Oak Maple

Floor Standing Pigeonhole Units

The pigeonhole units are manufactured from 18mm MDF with an 8mm backboard. The adjustable, clear acrylic shelves are 3mm thick and come complete with name strips.

CODE	COLUMNS	DESCRIPTION	SIZE IN MM	PRICE
26PH3113	2	24 Hole	558W x 375D x 1320H	£607.95
26PH3114	3	36 Hole	826W x 375D x 1320H	£779.85
26PH3115	4	48 Hole	1094W x 375D x 1320H	£967.40
26PH3116	5	60 Hole	1362W x 375D x 1320H	£1139.35

Colour options:

White Grey Beech Oak Maple

Floor Standing Pigeonhole Cupboards

The pigeonhole units are manufactured from 18mm MDF with an 8mm backboard. The adjustable, clear acrylic shelves are 3mm thick and come complete with name strips. The cupboard comes with one adjustable shelf.

CODE	COLUMNS	DESCRIPTION	SIZE IN MM	PRICE
26PH3117	3	18 Hole	826W x 375D x 1320H	£779.85
26PH3118	4	24 Hole	1094W x 375D x 1320H	£967.40
26PH3119	3	36 Hole	826W x 375D x 1930H	£1154.95
26PH3120	4	48 Hole	1094W x 375D x 1930H	£1436.30
26PH3121	5	60 Hole	1362W x 375D x 1930H	£1639.50

- **Lockable options available, price on request**

Colour options:

White Grey Beech Oak Maple

1 Maplo Free Standing Showcases

The Maplo display showcases are available either fully glazed or with a lockable cupboard at the base. They are heavy duty with aluminium framing and toughened safety glass. Available with the option of 3 LED downlights. All units are made to order and delivered fully assembled.

CODE	DESCRIPTION	SIZE IN MM	PRICE
26DS3122	Fully Glazed	500W x 500D x 1932H	£1542.95
26DS3123	Fully Glazed with 3 downlights	500W x 500D x 1932H	£1781.00
26DS3124	Fully Glazed	1000W x 450D x 1932H	£2066.75
26DS3125	Fully Glazed with 3 downlights	1000W x 450D x 1932H	£2181.00
26DS3126	With Cupboard	500W x 500D x 1932H	£1638.25
26DS3127	With Cupboard and 3 downlights	500W x 500D x 1932H	£1885.75
26DS3128	With Cupboard	1000W x 450D x 1932H	£2133.50
26DS3129	With Cupboard and 3 downlights	1000W x 450D x 1932H	£2181.00

- **500W units are supplied with 4 castors, 2 locking**
- **1000W units are supplied with 5 castors, 3 locking**

10 Premium Wall Mounted Showcases

The Premium wall mounted trophy showcases have a curved design which features a gloss white centre panel with anodised aluminium sides. The trophy showcase with lights comes with 6 LED spotlights, 3 on either side of the unit. Both options are lockable.

CODE	DESCRIPTION	SIZE IN MM	PRICE
26DS3130	Trophy Showcase	1200W x 250D x 1000H	£1034.75
26DS3131	Trophy Showcase with Lights	1200W x 250D x 1000H	£1253.50

10 Premium Free Standing Showcases

The Premium floor standing trophy showcases have a curved design which features a gloss white centre panel with anodised aluminium sides. The trophy showcase with lights comes with LED spotlights. The floor standing unit can be personalised to feature the name and/or logo of your school. All options are lockable.

CODE	DESCRIPTION	SIZE IN MM	PRICE
26DS3132	Floor Standing	1200W x 250D x 2000H	£1441.50
26DS3133	Floor Standing with Lights	1200W x 250D x 2000H	£1653.50
26DS3134	Floor Standing with Graphics	1200W x 250D x 2000H	£1665.50
26DS3135	Floor Standing with Lights & Graphics	1200W x 250D x 2000H	£1878.75

Tabletop Folding Lectern

A traditional looking desktop lectern with a large sloping shelf and paper ledge. The shelf and two hinged side panels fold flat to aid portability and storage.
Finished in Maple effect MFC with tough ABS edging.

CODE	DESCRIPTION	SIZE IN MM	PRICE
26LCT3136	Tabletop Lectern	620W x 465D x 550H	£249.95

- **Folded Dimensions: 620W x 210D x 550H**
- **Supplied fully assembled**

Colour option:
Maple

Panel Front Lectern

A mobile lectern solution, available in a choice of four colour finishes as shown below, complemented by a Dark Grey steel frame. It features an angled upper shelf with steel bookrest, and a lower accessory shelf. The lectern has 4 castors, 2 of which are locking.

CODE	DESCRIPTION	SIZE IN MM	PRICE
26LCT3137	Panel Front Lectern	600W x 450D x 1200H	£243.25

- **Supplied flat-packed for simple self assembly**
- **This lectern cannot be leaned on**

Colour options:
White Grey Black Beech

Folding Lectern

An attractive lectern that folds inwards for storage. The angled platform is adjustable to 20° and 40° to suit a laptop/tablet or paper notes and cable management is provided through to ground level.

CODE	DESCRIPTION	SIZE IN MM	PRICE
26LCT3138	Folding Lectern	620W x 465D x 1280H	£433.50

- **Folded Dimensions: 620W x 210D x 1280H**
- **Supplied fully assembled**

Colour options:
Black Maple Beech

Pedestal Lectern

A traditionally designed Pedestal Lectern, available in either a smart Black Ash, or Maple finish. This lectern features a small storage shelf, and a sloping shelf with ledge, to aid presentation.

CODE	DESCRIPTION	SIZE IN MM	PRICE
26LCT3139	Pedestal Lectern	600W x 400D x 1236H	£255.25

- **Supplied fully assembled**

Colour options:

Black Maple

Curve Lectern

An attractive, contemporary design lectern, to add flair to your presentation.Supplied with a small storage shelf, and larger sloping shelf with ledge, to aid presentations.

CODE	DESCRIPTION	SIZE IN MM	PRICE
26LCT3140	Curve Lectern	600W x 406D x 1256H	£275.00

- **Supplied fully assembled**

Colour options:

Black Maple

Secure Lectern

The Secure Lectern is designed with an integral locking compartment, complete with 2 keys. Inside is finished with a height adjustable and removeable shelf.

CODE	DESCRIPTION	SIZE IN MM	PRICE
26LCT3141	Secure Lectern	620W x 543D x 1235H	£357.50

- **Supplied fully assembled**

Colour options:

Black Maple

3 Clocks

Cosmos

Orbit

Sirius XL

The Cosmos is a battery operated wall clock with a contemporary Black and White classic design with precise quartz movement.
The Sirius is an extra large, battery operated wall clock with a Grey frame with precise quartz movement and great visibility.
The Orbit battery operated frameless clock comes in White with Walnut hands and contemporary numeric digits.

CODE	DESCRIPTION	SIZE IN MM	PRICE
26ACC3142	Cosmos	380D	£45.00
26ACC3143	Sirius XL	600D	£120.00
26ACC3144	Orbit	300D	£36.00

1 Footrests

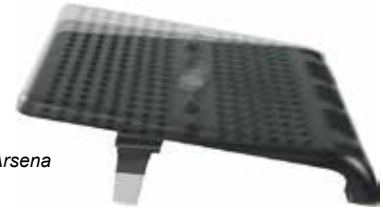

Arsena

Marysa

The Arsena footrest is made from Black ABS, comes with 2 height adjustable settings and six tilt angle options.

The Marysa is also made from Black ABS with a non-slip rubber mat. It comes with 4 height adjustable settings and 4 tilt angle options.

CODE	DESCRIPTION	DIMENSIONS	PRICE 5+
26ACC3145	Arsena Footrest	450W x 353D	£95.75
26ACC3146	Marysa Footrest	370W x 250D	£102.55

- **For smaller quantities an additional delivery charge may apply**

1 Hat & Coat Stands

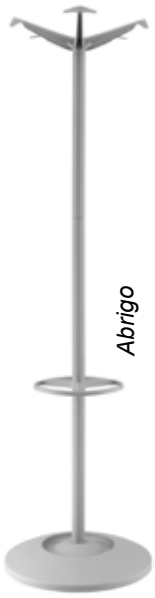

Abrigo

Bolsa

Carasol

The Abrigo comes in Grey with 10 coathooks, an umbrella stand which stores up to 8 umbrellas, and a drip tray.
The Bolsa comes Black and Chrome, with 10 coathooks, an umbrella stand which stores up to 8 umbrellas, and a drip tray.
The Carasol comes in Black,with 10 coathooks, an umbrella stand which stores up to 8 umbrellas, and a drip tray.
All options are easy to self assemble - no tools required.
Easy to self assemble - no tools required.

CODE	DESCRIPTION	SIZE IN MM	PRICE
26ACC3147	Abrigo	470D x 1720H	£71.50
26ACC3148	Bolsa	450D x 1730H	£90.75
26ACC3149	Carasol	450D x 1730H	£68.50